



Ahmad, Khaldoun

**University of Missouri-Kansas City
ahmadki@umkc.edu**



Altabet, Mark

**SMAST/U Massachusetts Dartmouth
maltabet@umassd.edu**

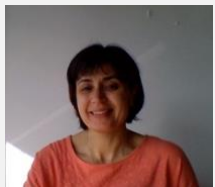

Álvarez, Marta

**Instituto Español de Oceanografía
marta.alvarez@ieo.es**



Banse, Karl

**University of Washington
banse@ocean.washington.edu**



Battisti, Charles

charles.r.batt@gmail.com



Bochdansky, Alexander

**Old Dominion University
abochedan@odu.edu**



Burger, Eugene

**NOAA/OAR/PMEL Data Integration Group
eugene.burger@noaa.gov**

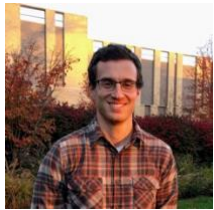

Bushinsky, Seth

**Princeton University
sb17@princeton.edu**



Butler, Dick

**Aanderaa
richard.m.butler@xyleminc.com**



Branham, Charlie

**Sea-Bird Scientific
cbranham@seabird.com**



Briggs, Ellen

**SIO/UCSD and U. Hawaii
ebriggs@ucsd.edu**



Calil, Paulo

Universidade Federal do Rio Grande (FUR)
paulo.calil@furg.br



Carter, Brendan

NOAA
brendan.carter@noaa.gov



Claustre, Hervé

LOV-CNRS
claustre@obs-vlfr.fr



Clayton, Sophie

Old Dominion University
sclayton@odu.edu



Degres, Yves

NKE Instrumentation
ydegres@nke.fr



Del Bel Belluz, Justin

Hakai Institute
justin.belluz@hakai.org



Devred, Emmanuel

Fisheries and Oceans Canada
emmanuel.devred@dfo-mpo.gc.ca



Donnelly, Matt

British Oceanographic Data Centre
matdon@bodc.ac.uk



Drucker, Robert

University of Washington
rdrucker@uw.edu



Emerson, Steven

University of Washington
mrt@uw.edu



Fassbender, Andrea

MBARI
fassbender@mbari.org



Feely, Dick

NOAA PMEL
richard.a.feely@noaa.gov



Forget, Gael

Massachusetts Institute of Technology
gforget@mit.edu



Furze, Pete

TWR
peter.furze@teledyne.com



Gill, Gary

Pacific Northwest National Laboratory
gary.gill@pnnl.gov



Gordon, Christopher

Dalhousie University
chris.gordon@dal.ca



Gray, Alison

University of Washington
argray@uw.edu

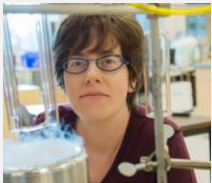

Hamme, Roberta

University of Victoria
rhamme@uvic.ca



Haskell, William

University of California, Santa Barbara
haskell@ucsb.edu



Johnson, Kenneth

MBARI
johnson@mbari.org



Katsumata, Katsuro

JAMSTEC
k.katsumata@jamstec.go.jp



King, Brian

National Oceanography Centre
bak@noc.ac.uk



Klinke, Jochen

Sea-Bird Scientific
jklinke@seabird.com



Lauderdale, Jonathan

MIT
jml1@mit.edu



Lauvset, Siv

Uni Research Climate
siv.lauvset@uib.no



Leconte, Jean Michel

RBR Ltd.
jean-michel.leconte@rbr-global.com



Li, Qian

Pennsylvania State University
qvl5065@psu.edu



Lyon, Bary

President, Sea-Bird Scientific
blyon@seabird.com



Marquez, Amaru

CICIMAR-IPN
tupac.marquez@gmail.com

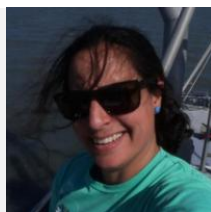

Martini, Kim

Sea-Bird Scientific
kmartini@seabird.com



Martz, Todd

Scripps Institution of Oceanography
trmartz@ucsd.edu



Maurer, Tanya

MBARI
tmaurer@mbari.org



Mecking, Sabine

Applied Physics Lab, Univ. of Washington
mecking@uw.edu

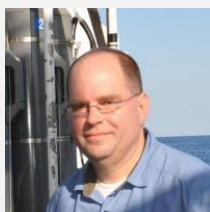

Mitchell, Tom

Sea-Bird Scientific
tmitchell@seabird.com



Munro, David

University of Colorado
david.munro@colorado.edu



Murata, Akihiko

RCGC/JAMSTEC
murataa@jamstec.go.jp



Murphy, David

Sea-Bird Scientific
dmurphy@seabird.com



O'Brien, Kevin

University of Washington, NOAA/PMEL
kob@uw.edu



Onwuka, Ikechukwu

Florida International University
ionwu002@fiu.edu



Paba, Violetta

BODC
vpaba@bodc.ac.uk



Palter, Jaime

University of Rhode Island
jpalter@uri.edu



Pavia, Frank

Lamont-Doherty Earth Observatory
fpavia@ldeo.columbia.edu



Plant, Josh

MBARI
jplant@mbari.org



Poh, Seng-Chee

Universiti Malaysia Terengganu
poh@umt.edu.my



Poteau, Antoine

Sorbonne Université
poteau@obs-vlfr.fr

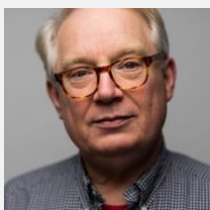

Riser, Steven

University of Washington
riser@ocean.washington.edu



Rivero-Calle, Sara

University of Southern California
riverocalles@usc.edu,



Rupan, Rick

UW
rupan@uw.edu



Russell, Joellen

University of Arizona
jrussell@email.arizona.edu



Sakamoto, Carole

MBARI
saca@mbari.org



Sánchez-Velasco, Laura

CICIMAR-IPN
lsvelasc@gmail.com



Shaltout, Nayrah

National institute of oceanography and
nshaltout@gmail.com



Strutton, Pete

University of Tasmania
peter.strutton@utas.edu.au



Swift, Dana

University of Washington
swift@uw.edu



Takeshita, Yui

MBARI
yui@mbari.org



Talley, Lynne

Scripps Institution of Oceanography
ltalley@ucsd.edu



Tenorio, Leonardo

leonardo.tenof@gmail.com



Walz, Peter

MBARI
wape@mbari.org

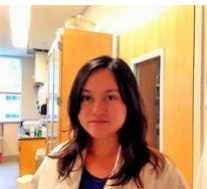

White, Mariela

University of Washington
mrt@uw.edu



Williams, Nancy

Oregon State University/NOAA PMEL
nancy.williams@oregonstate.edu



Wolf, Ulrich

PtJ-MGS / BMBF
u.wolf@fz-juelich.de

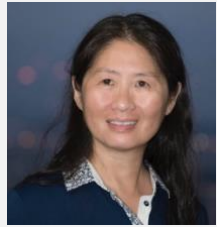

Wong, Annie

University of Washington
apsw@uw.edu



Yang, Bo

UW Oceanography
byang9@uw.edu



Zhao, Ken

UCLA
zhazorken@gmail.com