

**Synthesis and Intercomparison of Ocean Carbon Uptake in CMIP6 Models  
Working Group and Workshop  
Washington, DC  
December 8-9, 2018**



Lionel Arteaga  
Princeton University  
laaq@princeton.edu



Mariona Claret  
JISAO, University of Washington  
mclaret@uw.edu



Behzad Asadie  
University of Pennsylvania  
basadie@sas.upenn.edu



Carolina Dufour  
McGill University  
carolina.dufour@mcgill.ca



Heather Benway  
Ocean Carbon and  
Biogeochemistry Project Office/  
Woods Hole Oceanographic  
Institution  
hbenway@whoi.edu



Tim DeVries  
University of California Santa Barbara  
tdevries@geog.ucsb.edu

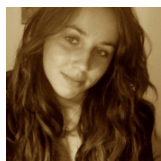

Ioana Bociu  
NOAA/GFDL, Princeton, CICS  
Florida State University  
ib09@my.fsu.edu



Scott Doney (PI)  
University of Virginia  
sdoney@virginia.edu



Riley Brady  
University of Colorado, Boulder  
riley.brady@colorado.edu



John Dunne (Convenor and PI)  
NOAA/GFDL  
John.Dunne@noaa.gov

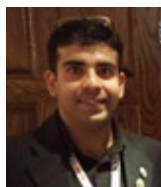

Abhishek Chatterjee  
NASA  
abhishek.chatterjee@nasa.gov



Andrea Fassbender  
MBARI  
fassbender@mbari.org



James Christian  
Fisheries and Oceans Canada  
jim.christian@canada.ca



Weiwe Fu  
University of California, Irvine  
weiweif@uci.edu



Luke Gloege  
Lamont-Doherty Earth Observatory  
of Columbia University  
gloege@ldeo.columbia.edu



Grace Kim  
NASA Goddard/USRA  
grace.e.kim@nasa.gov



Heather Graven  
Imperial College London  
h.graven@imperial.ac.uk



John Krasting  
NOAA-GFDL  
john.krasting@noaa.gov



Nicolas Gruber  
ETH Zürich  
nicolas.gruber@env.ethz.ch



Kristen Krumhardt  
University of Colorado, Boulder  
kristen.krumhardt@colorado.edu



Forrest Hoffman  
Oak Ridge National Laboratory  
forrest@climatemodeling.org



Peter Landschützer  
Max Planck Institute for Meteorology  
peter.landschuetzer@mpimet.mpg.de



Taka Ito  
Georgia Institute of Technology  
taka.ito@eas.gatech.edu



Rebecca Latto  
Columbia University  
rl2797@columbia.edu



Chikka Kalyani Devasena  
CSIR Centre for Mathematical  
Modelling and Computer Simulation  
kalyani@csir4pi.in



Keith Lindsay  
NCAR  
klindsay@ucar.edu



Maria Kavanaugh  
Oregon State University  
mkavanau@ceas.oregonstate.edu



Matthew Long  
NCAR  
mclong@ucar.edu



Nikki Lovenduski  
University of Colorado, Boulder  
nicole.lovenduski@colorado.edu



James Orr  
Laboratoire des Sciences du Climat  
et de l'Environnement (LSCE)/IPSL,  
France  
james.orr@lsce.ipsl.fr



Mai Maheigan  
Woods Hole Oceanographic  
Institution OCB Project  
Woods Hole, MA, USA  
Email: mmaheigan@whoi.edu



Hilary Palevsky  
Wellesley College  
hpalevsky@wellesley.edu



Irina Marinov  
University of Pennsylvania  
imarinov@sas.upenn.edu



Lavinia Patara  
GEOMAR  
lpatara@geomar.de



Galen McKinley (PI)  
Lamont-Doherty Earth Observatory  
of Columbia University  
mckinley@ldeo.columbia.edu



Laure Resplandy  
Princeton University  
laurer@princeton.edu



Precious Mongwe  
University of Cape Town/CSIR  
Soon to be at NCAR  
npmongwe@gmail.com



Sean Ridge  
Lamont-Doherty Earth Observatory of  
Columbia University  
sridge@ldeo.columbia.edu



David Nicholson  
Woods Hole Oceanographic  
Institution  
dnicholson@whoi.edu



Keith Rodgers IBS Center for Climate  
Physics, Busan, South Korea  
AOS, Princeton University  
keithbrodgers@gmail.com



Oluwaseun Ogunro  
Oak Ridge National Laboratory  
ogunrooo@ornl.gov



Anastasia Romanou (PI)  
NASA-Goddard Institute for Space  
Studies  
anastasia.romanou@nasa.gov



Joellen Russell  
 University of Arizona  
 jrussell@email.arizona.edu



Rik Wanninkhof  
 NOAA/AOML  
 rik.wanninkhof@noaa.gov



Sarah Schlunegger  
 Princeton University  
 ss23@princeton.edu



Nancy Williams  
 NOAA/PMEL  
 nancy.williams@noaa.gov



Andrew Shao  
 University of Victoria  
 aeshao@uvic.ca



Adrienne Sutton  
 NOAA PMEL  
 adrienne.sutton@noaa.gov

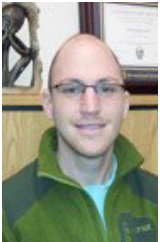

Neil Swart  
 Canadian Centre for Climate  
 Modelling and Analysis  
 neil.swart@canada.ca



Maciej Telszewski  
 IOCCP  
 m.telszewski@ioccp.org



Tom Trull  
 CSIRO Oceans & Atmospheres  
 Tom.Trull@csiro.au



Ariane Verdy  
 Scripps Institution of Oceanography  
 averdy@ucsd.edu